

DEERFIELD TOWNSHIP SECTION 26 R13 TWP 9 MORGAN COUNTY, OH

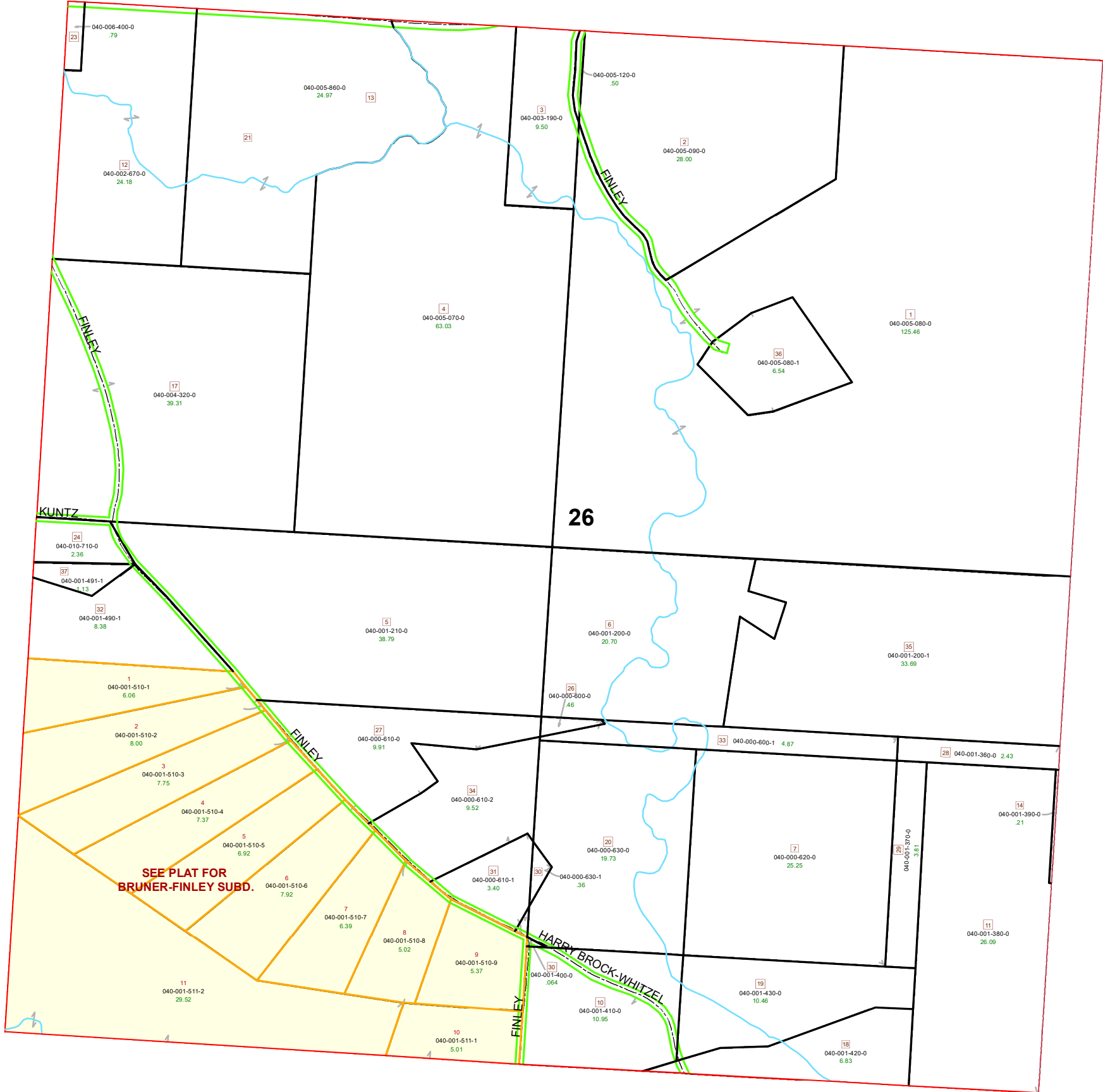

| PIN | VOL | PAGE | Owner | LegalDescr | Acres |
|---------------|---------|------|----------------------------------|--------------------|--------|
| 040-005-860-0 | D.V 167 | 213 | DOUBLE R RANCH A PARTNERSHIP C/ | R13 T09 S26 SD 13- | 24.97 |
| 040-001-491-1 | OR216 | 2237 | EBENEZER MENNONITE CHURCH | R13 T09 S26 SD 37 | 1.139 |
| 040-010-710-0 | D.V 172 | 327 | EBENEZER MENNONITE CHURCH C/O J | R13 T09 S26 SD 24 | 2.36 |
| 040-001-420-0 | OR223 | 625 | HURLBURT RUTH MAE & EUGENE ORV | R13 T09 S26 SD 18 | 6.83 |
| 040-001-430-0 | OR223 | 625 | HURLBURT RUTH MAE & EUGENE ORV | R13 T09 S26 SD 19 | 10.46 |
| 040-001-410-0 | OR223 | 625 | HURLBURT RUTH MAE & EUGENE ORV | R13 T09 S26 SD 10 | 10.95 |
| 040-001-390-0 | OR223 | 625 | HURLBURT RUTH MAE & EUGENE ORV | R13 T09 S26 SD 14 | 0.21 |
| 040-001-380-0 | OR223 | 625 | HURLBURT RUTH MAE & EUGENE ORV | R13 T09 S26 SD 11 | 26.09 |
| 040-001-370-0 | OR223 | 625 | HURLBURT RUTH MAE & EUGENE ORV | R13 T09 S26 SD 29 | 3.81 |
| 040-001-360-0 | OR223 | 625 | HURLBURT RUTH MAE & EUGENE ORV | R13 T09 S26 SD 28 | 2.432 |
| 040-001-400-0 | OR223 | 625 | HURLBURT RUTH MAE & EUGENE ORV | R13 T09 S26 SD 30 | 0.064 |
| 040-004-320-0 | D.V 203 | 787 | LAPP NELSON A & ANNA CO-TRUSTE | R13 T09 S26 SD 17 | 39.31 |
| 040-002-670-0 | D.V 129 | 286 | LEONARD MYRON & ROSEANN | R13 T09 S26 SD 12 | 24.18 |
| 040-005-080-1 | OR205 | 2826 | MCGREW JOEL | R13 T09 S26 SD 36 | 6.54 |
| 040-001-200-0 | OR35 | 3 | MILLER LEROY J & ESTHER J | R13 T09 S26 SD 6 S | 20.697 |
| 040-001-210-0 | OR35 | 3 | MILLER LEROY J & ESTHER J | R13 T09 S26 SD 5 S | 38.79 |
| 040-003-190-0 | OR74 | 242 | MURPHY MAX E & RITA D | R13 T09 S26 SD 3 P | 9.5 |
| 040-000-610-2 | OR46 | 792 | RUFF DENNIS R & JUDITH L | R13 T09 S26 SD 34 | 9.519 |
| 040-000-620-0 | OR46 | 792 | RUFF DENNIS R & JUDITH L | R13 T09 S26 SD 7 S | 25.25 |
| 040-000-630-0 | OR46 | 792 | RUFF DENNIS R & JUDITH L | R13 T09 S26 SD 20 | 19.729 |
| 040-000-600-1 | OR46 | 792 | RUFF DENNIS R & JUDITH L | R13 T09 S26 SD 33 | 4.872 |
| 040-001-200-1 | OR227 | 2727 | RUFF DENNIS R & JUDITH L | R13 T09 S26 SD 35 | 33.694 |
| 040-005-080-0 | D.V 195 | 28 | SIDWELL DONNA JEAN | R13 T09 S26 SD 1 | 125.46 |
| 040-005-090-0 | D.V 195 | 28 | SIDWELL DONNA JEAN | R13 T09 S26 SD 2 | 28 |
| 040-005-120-0 | D.V 195 | 28 | SIDWELL DONNA JEAN | R13 T09 S26 SD 3 P | 0.5 |
| 040-005-070-0 | D.V 195 | 28 | SIDWELL DONNA JEAN | R13 T09 S26 SD 4 | 63.03 |
| 040-000-600-0 | OR226 | 3257 | VANHORN BRADY J & COURTNEY M | R13 T09 S26 SD 26 | 0.458 |
| 040-000-610-0 | OR226 | 3257 | VANHORN BRADY J & COURTNEY M | R13 T09 S26 SD 27 | 9.909 |
| 040-000-630-1 | OR102 | 262 | WATTS ROBERT S & TRICIA D | R13 T09 S26 SD 30 | 0.361 |
| 040-000-610-1 | OR102 | 262 | WATTS ROBERT S & TRICIA D | R13 T09 S26 SD 31 | 3.396 |
| 040-006-400-0 | D.V 201 | 469 | WILSON JAY L & BARBARA TRUSTEE | R13 T09 S26 SD 23 | 0.79 |
| 040-001-490-1 | OR137 | 718 | YODER JONAS S & LEROY J MILLER C | R13 T09 S26 SD 32 | 8.379 |

Boundaries

- Future Split
- Parcel

Type

- Hydro
- Lot
- ROW
- Section
- Township
- Symbols
- Roads

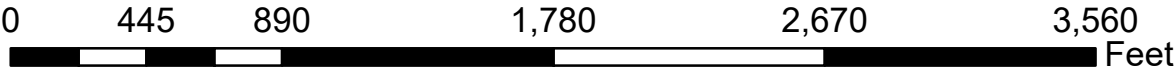

Source: Morgan County Engineer's Office
 Author: Marcia Wolfe
 Date: 5/22/2020



Disclaimer: The information that these maps contains is for reference purposes only. Please bring any errors to the attention of the Engineer's Office staff.
 Thank you